

1

1.1

			1	2	3	4
5	6	7	8	9	10	
		11			1.2	

1.2

1.3.4

1

1.3.5

1.3.6

1.3.7

1.3.8

2

2.1

2.2

1

1.1

1.1.1

1

2.3

xx

2.4

1

2

3

1

2

1

2

1

2

3

1-1

1-2

2-1

2-2

1

1

1

1-1

3-2

2-1

3-2

	[J]	[M]	[C]	[A]	[N]	[D]	[R]	[S]	[P]

A

Z

	[DB/OL]	[J/OL]	[EB/OL]	[DB/MT]	[M/CD]	[CP/DK]

[1] _____ [J].

J . 2006,5 6 58-61

Heider, E.R.& D.C.Oliver. The structure of color space in naming and memory of two languages[J]. Foreign Language Teaching and Research, 1999, (3): 62- 67.

[2] _____ [M].

M 3 2002 17

J Bain Industrial Organization M New York John Willy& Sons Inc. 1959 10-20

[3] _____ [C].

A

C 2005 1-13

[C]. 1979 12-17.

B Dupont Bone marrow transplantation in severe combined immunodeficiency H White R Smith Proc. of the 3rd Annual Meeting C Houston ISEH 1974 44-46

[4] _____ [N].

N 1998-12-25 10

French, W. Between Silences: A Voice from China [N]. Atlantic Weekly, 1987-8-15 (33).

[5] _____ [D]:

D : . 1994.

. Scratch [D]:
,2020.

[6] _____ [R].

LBB [R]. , 1997

9-10.

[7] _____

[Z].1991 06 05

[8] _____.

GB3100-3102

1994-11-01.

[9] _____.

891056088 1980-07-1.

[10] _____ [M]. _____.

M 4

2002 37-40

[11] _____ [J/OL]. _____.

J/OL <http://www.china.org.cn/ch-jjxc/14.html> 1998-08-16

[12] _____ [DB/OL]. _____.

[DB/OL]. _____, 2019-12-06

[13] _____

[EB/OL].http://www.cajcd.edu.cn/pub/wml.txt/980810_2.html

, 1998-08-16/1998-10-04.

[14] _____

1983 1993 . [M/CD]. : _____, 1996.

(1) ()

(2)

(3)

2.6

19 20

1980 1990

80 90 80 90

1999 2003 99 03

1991 1995 1991 1995 1991 10

12 1991 10 1995 12 1991 10 6 1995 12

5 1991 1995 1991 1995 1991 10 12 1991

10 1995 12

1% 1% 5% 1

1 5%

1 1/3

$\frac{1}{3}$

5 6 2

123456

12.35

0

4

2.7

GDP

R&D

3

A4

3.1

Times New Roman

Times New Roman

ABSTRACT Times New Roman

Keywords Times New Roman

Times New Roman

Times New Roman

Times New Roman

3.2

20

3.3

3cm 2.5cm

2.5cm 2cm

2.4cm

2.2cm

3.4

4 2020

2020 4 25

1

2

3

1

1

2

3

Times New Roman

4

5

1997

1997

97

97

6

10000.0

5

6

100000

10

0

4

7

8

9

1

1-1

10

1

2

6

3

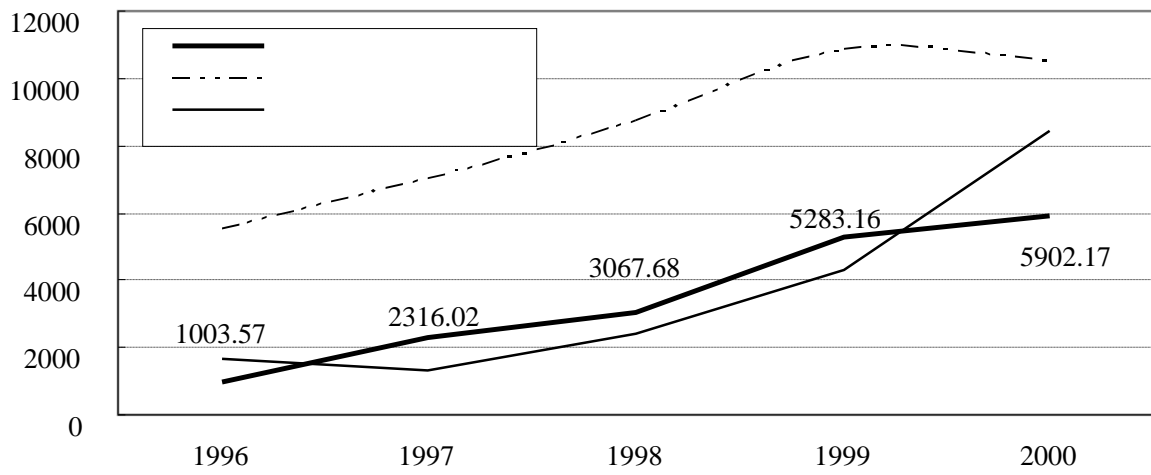

1-1

1

2

6

3

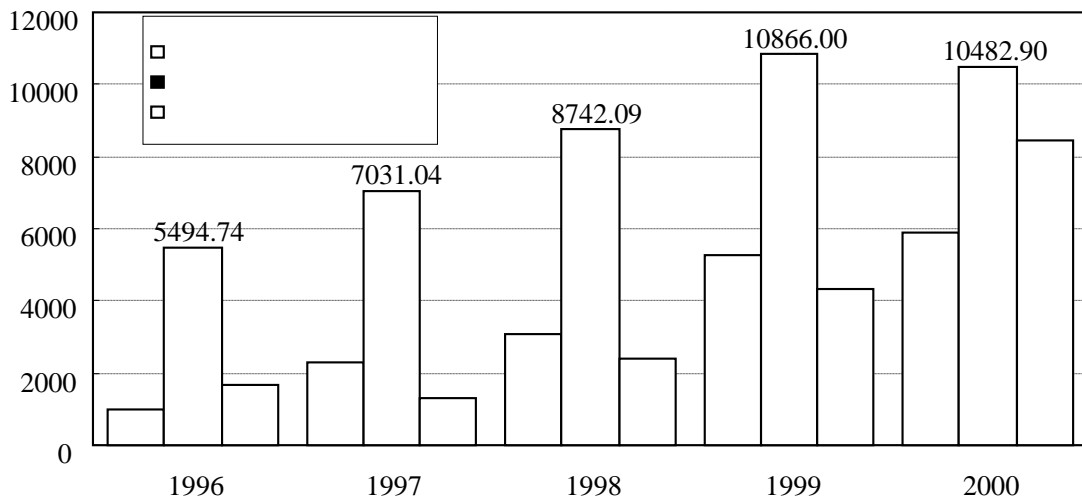

1-2

1

2

3

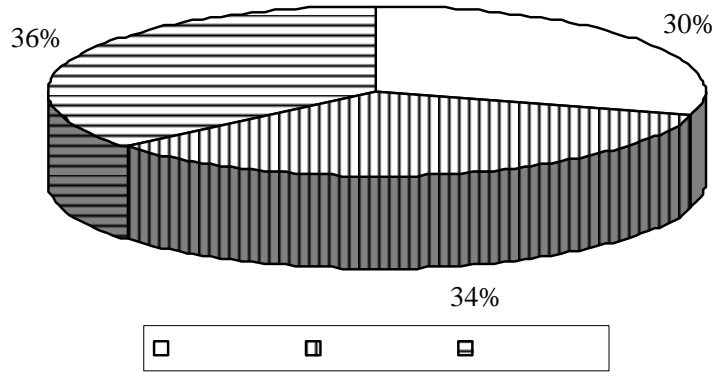

1-3

2

1

2

3

4

5

10

6

7

8

9

5

6

100000

0

4

1997

1997

97

97

1 1998 2002

%

	1998	1999	2000	2001	2002
	11.5	11.3	11.4	10.9	10.3
	4.9	5.2	6.7	7.1	7.5
	26.1	25.6	24.5	23.9	23.5
	18.6	17.9	17.4	16.8	16.5
	5.8	5.6	5.7	5.7	5.8
	10.5	10.7	10.9	11.6	12.1
	2.7	2.7	2.8	3.0	3.0
	7.2	7.8	8.0	8.4	8.6
	87.3	86.8	87.3	87.4	87.2